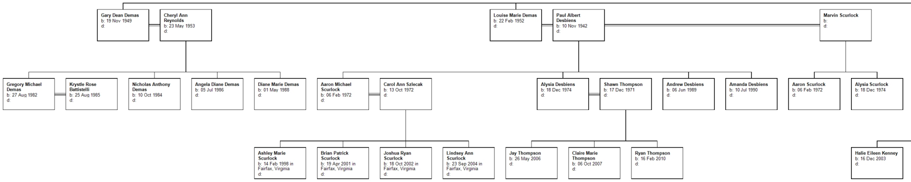
Gary Dean Demas
b: 19 Nov 1949
d:
Cheryl Ann Reynolds
b: 23 May 1953
d:
Louise Marie Demas
b: 22 Feb 1952
d:
Paul Albert Desbiens
b: 10 Nov 1942
d:
Marvin Scurlock
b:
d:
Gregory Michael Demas
b: 27 Aug 1982
d:
Krystle Rose Battistelli
b: 25 Aug 1985
d:
Nicholas Anthony Demas
b: 10 Oct 1984
d:
Angela Diane Demas
b: 05 Jul 1986
d:
Diane Marie Demas
b: 01 May 1988
d:
Aaron Michael Scurlock
b: 06 Feb 1972
d:
Carol Ann Szlecak
b: 13 Oct 1972
d:
Alysia Desbiens
b: 18 Dec 1974
d:
Shawn Thompson
b: 17 Dec 1971
d:
Andrew Desbiens
b: 06 Jun 1989
d:
Amanda Desbiens
b: 10 Jul 1990
d:
Aaron Scurlock
b: 06 Feb 1972
d:
Alysia Scurlock
b: 18 Dec 1974
d:
Ashley Marie Scurlock
b: 14 Feb 1998 in Fairfax, Virginia
d:
Brian Patrick Scurlock
b: 19 Apr 2001 in Fairfax, Virginia
d:
Joshua Ryan Scurlock
b: 18 Oct 2002 in Fairfax, Virginia
d:
Lindsey Ann Scurlock
b: 23 Sep 2004 in Fairfax, Virginia
d:
Jay Thompson
b: 26 May 2006
d:
Claire Marie Thompson
b: 06 Oct 2007
d:
Ryan Thompson
b: 16 Feb 2010
d:
Halie Eileen Kenney
b: 16 Dec 2003
d:

Descendant Chart for
Theodore Mellis

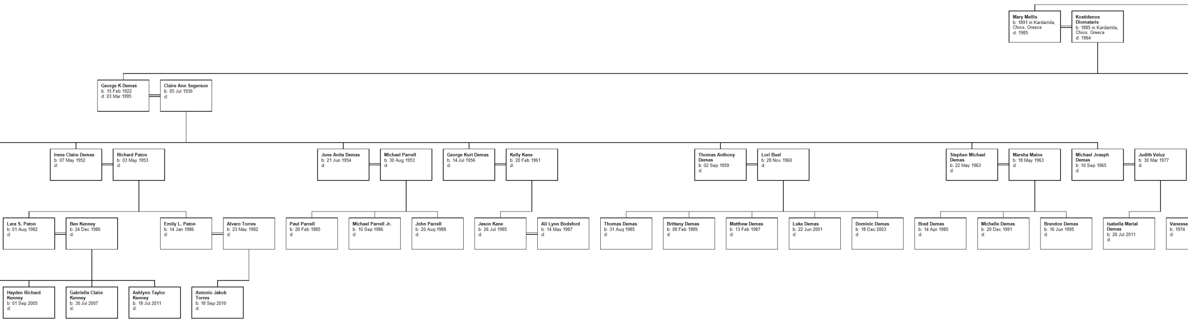
Mary Mellis
b: 1891 in Kardamila, Chios, Greece
d: 1985
Kostidenos Diomataris
b: 1885 in Kardamila, Chios, Greece
d: 1964
George K Demas
b: 15 Feb 1922
d: 03 Mar 1995
Claire Ann Segerson
b: 05 Jul 1930
d:
Irene Claire Demas
b: 07 May 1952
d:
Richard Paton
b: 03 May 1953
d:
June Anita Demas
b: 21 Jun 1954
d:
Michael Parrell
b: 30 Aug 1953
d:
George Kurt Demas
b: 14 Jul 1956
d:
Kelly Kane
b: 20 Feb 1961
d:
Thomas Anthony Demas
b: 02 Sep 1959
d:
Lori Buel
b: 28 Nov 1960
d:
Stephen Michael Demas
b: 22 May 1963
d:
Marsha Mains
b: 18 May 1963
d:
Michael Joseph Demas
b: 10 Sep 1965
d:
Judith Veluz
b: 30 Mar 1977
d:
Lara S. Paton
b: 01 Aug 1982
d:
Ben Kenney
b: 24 Dec 1980
d:
Emily L. Paton
b: 14 Jan 1986
d:
Alvaro Torres
b: 23 May 1982
d:
Paul Parrell
b: 20 Feb 1985
d:
Michael Parrell Jr.
b: 10 Sep 1986
d:
John Parrell
b: 20 Aug 1988
d:
Jason Kane
b: 26 Jul 1985
d:
Ali Lynn Bodsford
b: 14 May 1987
d:
Thomas Demas
b: 31 Aug 1985
d:
Brittany Demas
b: 08 Feb 1989
d:
Matthew Demas
b: 13 Feb 1987
d:
Luke Demas
b: 22 Jun 2001
d:
Dominic Demas
b: 18 Dec 2003
d:
Brad Demas
b: 14 Apr 1985
d:
Michelle Demas
b: 20 Dec 1991
d:
Brendon Demas
b: 16 Jun 1995
d:
Isabella Marial Demas
b: 26 Jul 2011
d:
Vanessa
b: 1974
d:
Hayden Richard Kenney
b: 01 Sep 2005
d:
Gabriella Claire Kenney
b: 30 Jul 2007
d:
Ashlynn Taylor Kenney
b: 18 Jul 2011
d:
Antonio Jakob Torres
b: 18 Sep 2010
d:

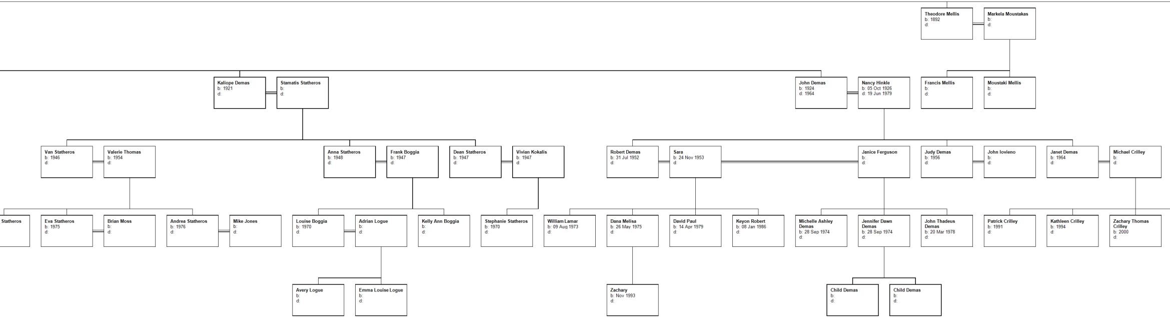
Theodore Mellis
b: 1892
d:
Markela Moustakas
b:
d:
Kaliope Demas
b: 1921
d:
Stamatis Statheros
b:
d:
John Demas
b: 1924
d: 1964
Nancy Hinkle
b: 05 Oct 1926
d: 19 Jun 1979
Francis Mellis
b:
d:
Moustaki Mellis
b:
d:
Van Statheros
b: 1946
d:
Valerie Thomas
b: 1954
d:
Anna Statheros
b: 1948
d:
Frank Boggia
b: 1947
d:
Dean Statheros
b: 1947
d:
Vivian Kokalis
b: 1947
d:
Robert Demas
b: 31 Jul 1952
d:
Sara
b: 24 Nov 1953
d:
Janice Ferguson
b:
d:
Judy Demas
b: 1956
d:
John Iovieno
b:
d:
Janet Demas
b: 1964
d:
Michael Crilley
b:
d:
Statheros
Eva Statheros
b: 1975
d:
Brian Moss
b:
d:
Andrea Statheros
b: 1976
d:
Mike Jones
b:
d:
Louise Boggia
b: 1970
d:
Adrian Logue
b:
d:
Kelly Ann Boggia
b:
d:
Stephanie Statheros
b: 1970
d:
William Lamar
b: 09 Aug 1973
d:
Dana Melisa
b: 26 May 1975
d:
David Paul
b: 14 Apr 1979
d:
Keyon Robert
b: 08 Jan 1986
d:
Michelle Ashley Demas
b: 28 Sep 1974
d:
Jennifer Dawn Demas
b: 28 Sep 1974
d:
John Thadeus Demas
b: 20 Mar 1978
d:
Patrick Crilley
b: 1991
d:
Kathleen Crilley
b: 1994
d:
Zachary Thomas Crilley
b: 2000
d:
Avery Logue
b:
d:
Emma Louise Logue
b:
d:
Zachary
b: Nov 1993
d:
Child Demas
b:
d:
Child Demas
b:
d:

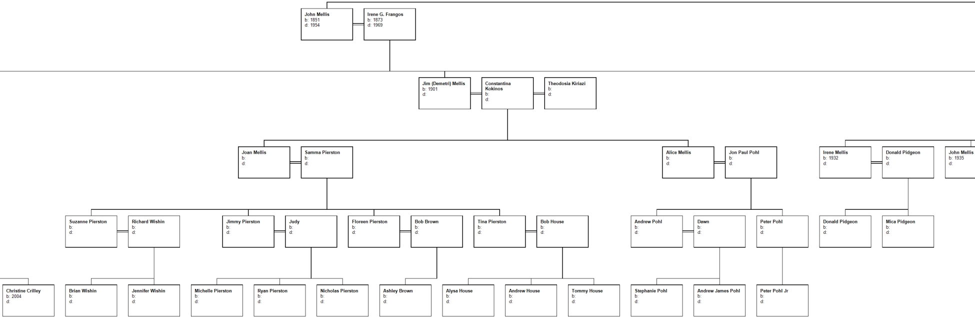
John Mellis
b: 1851
d: 1954
Irene G. Frangos
b: 1873
d: 1969
Jim (Demetri) Mellis
b: 1901
d:
Constantina Kokinos
b:
d:
Theodosia Kiriazi
b:
d:
Joan Mellis
b:
d:
Samma Pierston
b:
d:
Alice Mellis
b:
d:
Jon Paul Pohl
b:
d:
Irene Mellis
b: 1932
d:
Donald Pidgeon
b:
d:
John Mellis
b: 1935
d:
Suzanne Pierston
b:
d:
Richard Wishin
b:
d:
Jimmy Pierston
b:
d:
Judy
b:
d:
Floreen Pierston
b:
d:
Bob Brown
b:
d:
Tina Pierston
b:
d:
Bob House
b:
d:
Andrew Pohl
b:
d:
Dawn
b:
d:
Peter Pohl
b:
d:
Donald Pidgeon
b:
d:
Mica Pidgeon
b:
d:
Christine Crilley
b: 2004
d:
Brian Wishin
b:
d:
Jennifer Wishin
b:
d:
Michelle Pierston
b:
d:
Ryan Pierston
b:
d:
Nicholas Pierston
b:
d:
Ashley Brown
b:
d:
Alysa House
b:
d:
Andrew House
b:
d:
Tommy House
b:
d:
Stephanie Pohl
b:
d:
Andrew James Pohl
b:
d:
Peter Pohl Jr
b:
d:

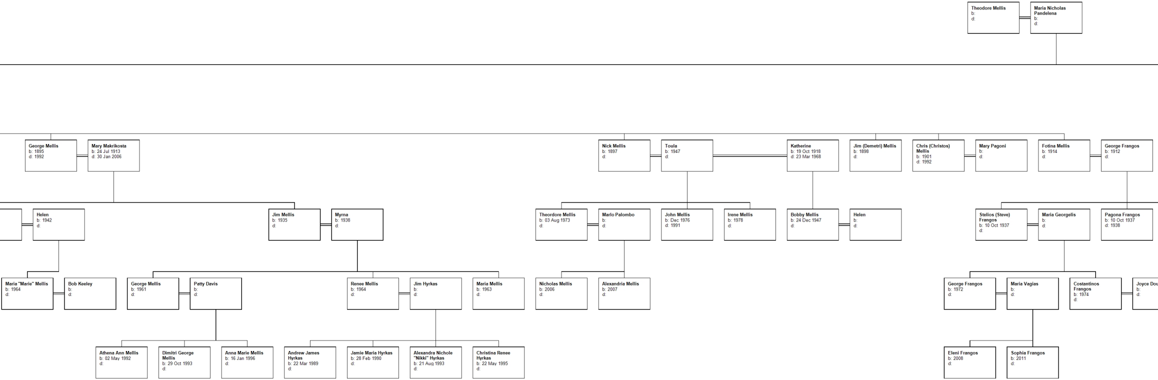
Theodore Mellis b: d:
Maria Nicholas Pandelena b: d:
George Mellis b: 1895 d: 1992
Mary Makrikosta b: 24 Jul 1913 d: 30 Jan 2006
Nick Mellis b: 1897 d:
Toula b: 1947 d:
Katherine b: 19 Oct 1918 d: 23 Mar 1968
Jim (Demetri) Mellis b: 1898 d:
Chris (Christos) Mellis b: 1901 d: 1992
Mary Pagoni b: d:
Fotina Mellis b: 1914 d:
George Frangos b: 1912 d:
Helen b: 1942 d:
Jim Mellis b: 1935 d:
Myrna b: 1938 d:
Theordore Mellis b: 03 Aug 1973 d:
Marlo Palombo b: d:
John Mellis b: Dec 1976 d: 1991
Irene Mellis b: 1978 d:
Bobby Mellis b: 24 Dec 1947 d:
Helen b: d:
Stelios (Steve) Frangos b: 10 Oct 1937 d:
Maria Georgelis b: d:
Pagona Frangos b: 10 Oct 1937 d: 1938
Maria "Marie" Mellis b: 1964 d:
Bob Keeley b: d:
George Mellis b: 1961 d:
Patty Davis b: d:
Renee Mellis b: 1964 d:
Jim Hyrkas b: d:
Maria Mellis b: 1963 d:
Nicholas Mellis b: 2006 d:
Alexandria Mellis b: 2007 d:
George Frangos b: 1972 d:
Maria Vagias b: d:
Costantinos Frangos b: 1974 d:
Joyce Dou b: d:
Athena Ann Mellis b: 02 May 1992 d:
Dimitri George Mellis b: 29 Oct 1993 d:
Anna Marie Mellis b: 16 Jan 1996 d:
Andrew James Hyrkas b: 22 Mar 1989 d:
Jamie Maria Hyrkas b: 28 Feb 1990 d:
Alexandra Nichole "Nikki" Hyrkas b: 21 Aug 1993 d:
Christina Renee Hyrkas b: 22 May 1995 d:
Eleni Frangos b: 2008 d:
Sophia Frangos b: 2011 d:

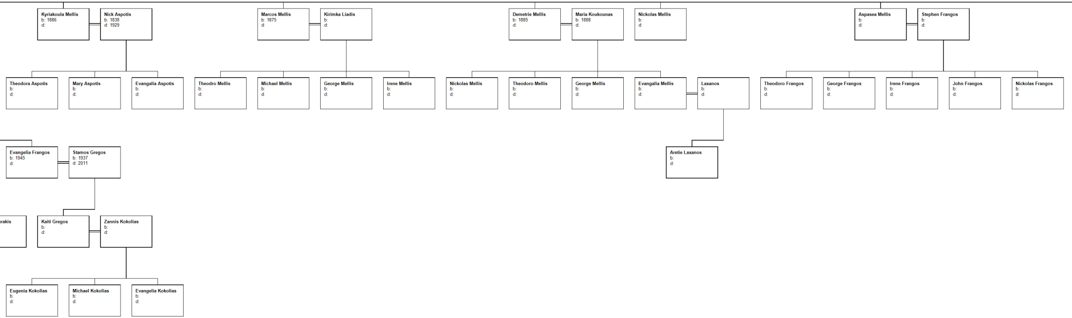
Kyriakoula Mellis
b: 1886
d:
Nick Aspotis
b: 1838
d: 1929
Marcos Mellis
b: 1875
d:
Kirimka Liadis
b:
d:
Demetrie Mellis
b: 1885
d:
Maria Koukounas
b: 1888
d:
Nickolas Mellis
b:
d:
Aspasea Mellis
b:
d:
Stephen Frangos
b:
d:
Theodora Aspotis
b:
d:
Mary Aspotis
b:
d:
Evangalia Aspotis
b:
d:
Theodro Mellis
b:
d:
Michael Mellis
b:
d:
George Mellis
b:
d:
Irene Mellis
b:
d:
Nickolas Mellis
b:
d:
Theodoro Mellis
b:
d:
George Mellis
b:
d:
Evangalia Mellis
b:
d:
Laxanos
b:
d:
Theodoro Frangos
b:
d:
George Frangos
b:
d:
Irene Frangos
b:
d:
John Frangos
b:
d:
Nickolas Frangos
b:
d:
Evangelia Frangos
b: 1945
d:
Stamos Gregos
b: 1937
d: 2011
Aretie Laxanos
b:
d:
urakis
Kaiti Gregos
b:
d:
Zannis Kokolias
b:
d:
Eugenia Kokolias
b:
d:
Michael Kokolias
b:
d:
Evangelia Kokolias
b:
d:

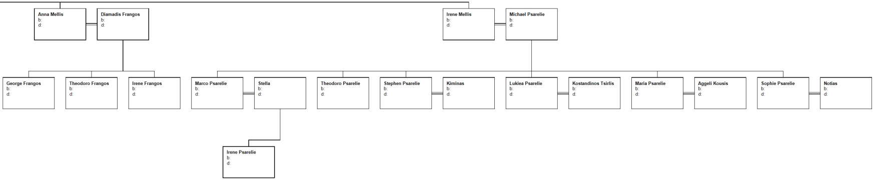
Anna Mellis b: d:
Diamadis Frangos b: d:
Irene Mellis b: d:
Michael Psarelie b: d:
George Frangos b: d:
Theodoro Frangos b: d:
Irene Frangos b: d:
Marco Psarelie b: d:
Stella b: d:
Theodoro Psarelie b: d:
Stephen Psarelie b: d:
Kiminas b: d:
Lukiea Psarelie b: d:
Kostandinos Tsirlis b: d:
Maria Psarelie b: d:
Aggeli Kousis b: d:
Sophie Psarelie b: d:
Notias b: d:
Irene Psarelie b: d: